Blinn College, Brenham Campus
Average Class Size by Division
Fall 2003 to Fall 2007

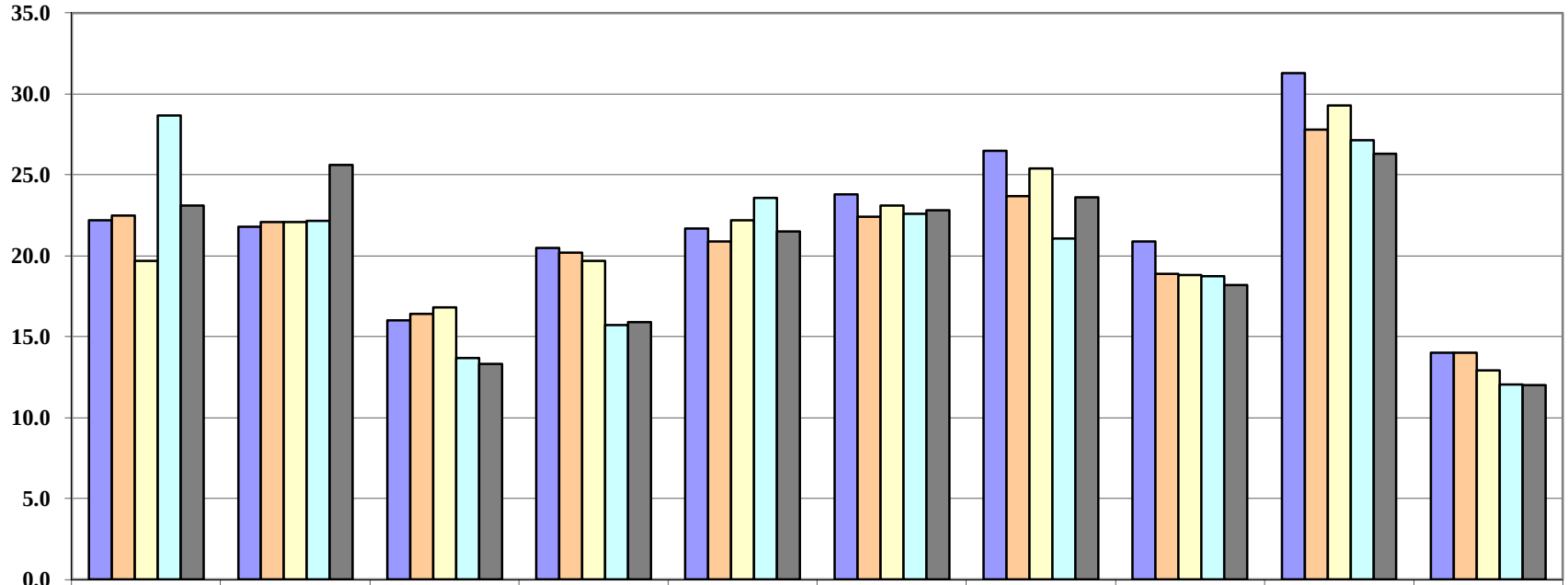

	Agricultural & Applied Tech.	Business & Computer Science	Fine Arts	Health & Kinesiology	Humanities	Mathematics & Engineering	Natural Science	Parallel Studies	Social Science	Technical & Workforce Ed.
Fall 2003	22.2	21.8	16.0	20.5	21.7	23.8	26.5	20.9	31.3	14.0
Fall 2004	22.5	22.1	16.4	20.2	20.9	22.4	23.7	18.9	27.8	14.0
Fall 2005	19.7	22.1	16.8	19.7	22.2	23.1	25.4	18.8	29.3	12.9
Fall 2006	28.7	22.1	13.7	15.7	23.6	22.6	21.1	18.7	27.1	12.0
Fall 2007	23.1	25.6	13.3	15.9	21.5	22.8	23.6	18.2	26.3	12.0

Source: THECB CBM 004 Report
Blinn College Office of Institutional Research and Effectiveness